The George Washington University

Hatchet

Vol. 36, No. 32 Z-96 Offices: 700 20th St., District 1993-4 Plant: 930 H St., NAtional 5838

WASHINGTON, D. C., TUESDAY, MAY 21, 1940

Entered as Second-Class Matter at Post Office, Washington, D. C.

Saturday Is Last Day of Classes—Time To Begin Working

Prominent Students Discuss Our Relation To the War—Page 2

Dr. Pearson Endows Pharmacy Scholarship

Trustees Will Make Award Annually

• A SCHOLARSHIP has been endowed in the School of Pharmacy of the University by the late Dr. Paul Pearson, Washington druggist, who died recently.

Under the terms of Dr. Pearson's will, the sum of $3,000 is to be invested by the University's trustees, "the income therefrom to be used to constitute an annual award, to be known as the Dr. Paul Pearson Award." Each year the trustees will make this award to a student of the School of Pharmacy to defray his or her tuition, making "such award to the person they deem shall most greatly benefit scholastically therefrom."

Educated Here

Dr. Pearson was educated at the National Colege of Pharmacy, which in 1906 was incorporated into the University and has now become the University's School of Pharmacy, under Dean Paul Briggs. Dr. Pearson was a practicing druggist in Washington throughout his lifetime. He operated a number of stores at various locations and at the time of his death was president of the Washington Wholesale Drug Exchange.

This was Dr. Pearson's only special bequest, the remainder of his estate going directly to his family.

This is the third gift made in recent years to the School of Pharmacy by a Washington pharmacist, or a local organization. In 1927 Dr. Malcolm G. Gibbs, '02, chairman of the board of directors of Peoples Drug Stores, established an endowment fund of $10,000 to maintain a course in commercial pharmacy.

In 1933, the Women's Order of the National Association of Retail Druggists created a loan fund in the University to assist students in the School of Pharmacy.

Phi Beta Kappa Announces Election Of Florence James

• FLORENCE JAMES was elected to Phi Beta Kappa at a special meeting of the faculty members of the honor society Friday. Miss James is a junior in Columbian College, majoring in romance languages.

Newly-elected president of Sigma Kappa social sorority, she was recently tapped to Mortar Board, honorary women's activities organization. Because of an error of the Registrar's Office her name was overlooked in the original selection.

ODK, Faculty Will Battle On Diamond

• A RESUMPTION of activity leaders—faculty sports rivalry is in prospect this spring, due to a challenge issued last week by members of Omicron Delta Kappa, men's activities honorary, and accepted by Max Farrington, athletics director, on behalf of the faculty.

Dean Mitchell Dreese,
President, Faculty Club,
George Washington University,
Dear Dr. Dreese:

In past years the Omicron Delta Kappa honorary activity fraternity has challenged and played the Faculty in an annual baseball game.

For the last two years, however, the fraternity, out of respect for the senility and obesity of certain members of the Faculty, has not resumed its traditional rivalry. This year the officers of the fraternity have noticed that certain Faculty members, such as President Marvin and Professors Tillema, Van Evera, Benson, Doyle, Dreese, Johnson, McIntire and Bolwell have reduced their girdles and responded to the tonic influence of spring.

In view of this changed condition the fraternity hereby challenges the Faculty to a softball game to be played at one of the eclipses on Saturday, June 2 at 2 p. m. This follows the examination period and leaves the rest of the summer for the Faculty to recover from any stiffness.

Sincerely yours,
PAUL N. YOST,
President, Omicron Delta Kappa.

Farrington is reported as saying the game is "in the bag" for the faculty.

Staley Speaks On Peace Economics

• "THE ECONOMICS of the Next Peace" will be the topic under consideration at a joint meeting of the Academy of World Economics and the University Chapter of Delta Phi Epsilon, national foreign service fraternity, Wednesday in the council chamber of the Chamber of Commerce at 8.15 p. m.

The subject for this year is a continuation of the prophetic Academy topic of last year, "The Economics of the Next War."

The principal speaker will be Professor Eugene Staley, authority on international economic relations from the Fletcher School of Law and Diplomacy, who has been brought to Washington especially for this program. Professor Staley is the author of "World Economics in Transition", the widely discussed volume on the new world economic order.

After the principal address, a panel composed of experts on international affairs will discuss Professor Staley's interpretation of the problem. Clark Foreman, author of The New Internationalism, will represent the Foreign Service fraternity. Other members of the panel include Dr. Amos E. Taylor, adjunct professor of economics, American University; Dr. Cleona Lewis, economist, and author from the Brookings Institution; Dr. Herbert Wright, professor of international law, Catholic University; the Rev. Dr. Wilfred A. Parsons, S. J., dean of the graduate division, Georgetown University, and Fulton Lewis Jr., news analyst of the Mutual Broadcasting System.

Dr. John Donaldson, professor of political economy at the University and former national president of Delta Phi Epsilon, will preside. All those who are interested in the meeting are invited to attend.

One-Woman Campaign Gets $26 For Drive

• MARJORIE HITE of Strong Hall, conducting a one-woman campaign in the dormitory, collected $26, the largest single contribution in the University campaign for the National Symphony Orchestra.

University organizations contributing were: Colonial Campus Club, Kappa Delta, Pi Beta Phi, Pi Lambda Theta, French Club, Christian Science, and the Riding Club. Total contributions reached $65.78.

Weger Receives Harvard Prize

• SIDNEY WEGER, University senior, will be the recipient of a $300 Alumni Club scholarship when he enters the Harvard Graduate School of Business Admission next September, the committee on scholarships of that institution announced today.

Weger, a Hatchet editorial cartoonist for two years, was chosen by the Washington, D. C., Alumni Club on the basis of a personal interview and an examination of his scholastic record.

Art Students Open Annual Exhibit

• THE SECOND annual exhibit of work done by students in the art department opened May 12 at a tea in Room 14 of the Fine Arts Building. Three senior art majors were selected by the Faculty to choose the pictures to be hung and to award the prizes.

Any student in the department was eligible to submit as many pictures as he liked. The first prize, the blue ribbon and five dollars, for the best entry in the exhibit went to Edward Bush for his aquatint, "Despair."

Honorable mention was given to the best entry in each group: In painting, McAdams; drawing, Bush; illustration, Dulcie Teeter; commercial design, Betty Caswell; fashion illustration, Marcia Everet; interior decoration, Harold Tepper.

The exhibit will remain open until the end of school. There is also a showing of paintings by Kitti Baart, graduate student, in the Studio Gallery.

New Editor

• *HELEN CARSTARPHEN became a member of the Board of Editors of The Hatchet last week when nominations to the 1940-41 Board were approved by the Committee on Publications.*

The other members of the new Board, Ira Brown, Sue Burnett, Irwin Nathanson (Business Manager), and Bruce Skaggs, have all served this year and were reappointed.

Fliers Hear CAA Head At Meeting

• ROBERT H. HINCKLEY, Chairman of the Civil Aeronautics Authority board, is expected to be one of the guest speakers at the next meeting of the Flying Club tomorrow at 7:30 p.m. in Government-101.

Also to be present is G. Grant Mason, C. A. A. board member, who will review the various phases of the "Primary Flight Training Program" for students interested in taking the course here next fall. He will also outline the advance course which may be offered to those who have completed the primary course.

Each student who was enrolled in this year's training program will be given the new issues of the "C. A. A. Rules and Training" which have recently been published.

Frank Loops, president of the University Flying Club, has extended a welcome to all students who might be interested in entering the program next term to attend the meeting.

Before the term is over, the student flyers hope to see the results of the psychological exams which were given to each of them in an attempt to determine their aptitude as flyers.

Pi Lambda Theta Installs Officers

• PI LAMBDA THETA national education honorary society for women, will install officers June 8 at 2:15 p.m in Columbian House.

The new officers are: Dorothy Dreese, president; Elizabeth Middlemas, vice-president; Kaye Borlell, recording secretary; Louise Berchtold, corresponding secretary; Alma Neilson, treasurer. These officers will be installed by Veryl Schult, the past president.

The recent initiates to Pi Lambda Theta are: Elizabeth O'Brien, Jessie Kennedy, Marian Smith, Marceline Shinker, Charlotte Decker, Edith Long, and Charlotte Mangreth.

AAUP Supports Marvin in Action On Personnel

• AT A MEETING of The George Washington University chapter of the American Association of University Professors held yesterday, the following resolution was adopted unanimously:

"The George Washington University Chapter of the American Association of University Professors wishes to express its appreciation of the President's (Dr. Cloyd Heck Marvin) continued interest in developing a faculty code in keeping with the principles of tenure and academic freedom indorsed by the American Association of University Professors. In view of certain recent unfortunate publicity concerning tenure and academic freedom at The George Washington University, the chapter wishes to go on record as stating that in the opinion of the chapter, the President has abided by both the letter and spirit of the Faculty code. Furthermore, as the possibility of a national emergency looms, the chapter wishes to voice its confidence in the leadership of the Administration in the difficult days which lie ahead."

B. D. Van Evera, President,
L. Clark Keating, Secretary,
The George Washington Chapter of the American Association of University Professors.

Holiday Library Hours And Rules Are Announced

• LIBRARY HOURS will be from two to six p.m. Memorial Day, May 30. The regular hours will prevail during the other days of the examination period.

All library books charged out to students must be returned and all library fines paid by Saturday, June 8. As stated in the Catalogue, "grades of a student will be withheld until his library record is clear." Faculty members are likewise requested to return all library material by June 8.

Twenty student positions in the University library will be available next year. Details may be obtained and written applications made in the Librarian's office, room 200, Lisner Hall.

Room 100, Lisner Hall, is available to the students as a lounge and smoking is permitted in that room. The cooperation of students is requested in observing the "no smoking" regulations in the other rooms and in the other library rooms and in the halls.

Newmanites Attend Mass At Arlington

• NEWMANITES will participate in the Solemn Military Memorial Field mass to be held in the amphitheater in Arlington National Cemetery next Sunday at 10 a.m. The mass is co-operatively sponsored by the 55 Catholic societies of the city, including the Newman Club.

The Most Rev. John F. O'Hara, C. S. C., D. D., Auxiliary Bishop of the Army and Navy Diocese, and formerly president of Notre Dame University, will deliver the sermon at the mass. The celebrant of the mass is to be Rev. Patrick M. McDermott, National Chaplain of the American Legion.

The choir of Holy Cross College at Catholic University will sing, and all ceremonies will be directed by the Friars of the Atonement.

Following the mass, wreaths will be placed at the tomb of the Unknown Soldier.

Bill Husic, chairman of arrangements for the mass, is also in charge of transportation, and those desiring transportation should get in touch with him. Members will meet Sunday morning at 9 o'clock in front of Columbian House.

Student Congress Asks Revision Of Constitution

• AT THE FINAL meeting of the year of the Student Congress, a resolution was passed providing for work by the Executive Council during the summer on reorganization of the Constitution of the Congress. The new Constitution will be used by the Council in arranging the first meeting of the Congress in the fall.

Debate on various resolutions, some of which included recognition of the dependence of American defense plans on the existence of the British Navy, extension of 10 billion dollars credit to the Allies, tripling of capacity for manufacture of planes and munitions and making resultant equipment available to the Allies, and creation of a National Defense Council, occupied the remainder of the meeting. All resolutions met defeat.

Kappa Delta, S. A. E. Win Debate Cups

• KAPPA DELTA brought the Intramural Debates to a successful close last Thursday night by defeating Delta Zeta and winning the Silver Cup in the sorority division. The University chapter of Delta Sigma Rho, national honorary debating society, will present the cups to Kappa Delta and Sigma Alpha Epsilon, winner in the fraternity division, on Class Night.

Mary Louise Frise and Jean Allen spoke for Kappa Delta. Kay Fasbender and Phyllis Barnes represented Delta Zeta.

Commencement Is Climax To Week of Varied Festivity

Alumni Dance, Class Night, And Sermon Are Features of Traditional For Seniors Program

• THE 119TH ANNUAL Commencement will be held June 12 in Constitution Hall and will climax a week's round of parties for the 550 graduating students.

The alumni committee, consisting of Willard Hart, chairman; Mrs. Ermyntrude Vaiden Stearns, and Lester Smith, announce that the Senior Dance will be held June 8 in the Willard Hotel at 10 p.m. Steve LeSieur and his orchestra will play.

Sunday, June 9, the Bacculaureate Sermon wil be preached in the Washington Cathedral by The Right Reverend James E. Freeman, Bishop of Washington. President Marvin will read the lesson.

Gowns furnished by the University should be secured by 6:30 p.m. in the South Crypt of the Cathedral. At 7:15 the academic procession will be formed and at 7:45 will enter the Great Choir of the Cathedral.

President and Mrs. Marvin will receive members of the graduating classes and their parents at the Washington Club, 1701 K St. N.W. from 5 to 7 p.m. on Monday, June 10. There will also be dancing. The same evening, at 7:30 o'clock, the Order of Coif, honorary legal fraternity, will hold a banquet at the Raleigh Hotel. United States Attorney General Robert H. Jackson will be the guest speaker. Students elected from the highest ranking 10 per cent of the graduating class will be initiated into membership.

Class Night Exercises

O. D. K., national honorary activities fraternity, will tap at the Class Night exercises to be held in the University Yard at 8 p.m. Tuesday, June 11. If the weather is inclement, the exercises will be held in the Gymnasium. Parents and friends of the graduates are invited to attend. Dancing and refreshments in the Student Club will follow the exercises.

President Marvin will make some 60 awards for scholastic excellence and leadership in student activities. The academic procession will form in Room 10, Stockton Hall, at 7:30 p.m. Kappa Kappa Gamma and Sigma Alpha Epsilon, winners of the interfraternity and sorority sing, will entertain.

Commencement June 12

Commencement exercises will be held in Constitution Hall, 18th and D Streets, N.W., on Wednesday, June 12. At this time President Marvin will award Junior Certificates and confer degrees. He will also make the charge to the graduates, the only speech of the evening.

The gowning room will be open in the basement of Constitution Hall at 6 p.m. and gowns may be secured there. The academic procession will be formed in the C Street Lobby promptly at 7:15 p.m. Members of the graduating classes will form in porcession at points indicated in the order in which their names appear on the Commencement program. No graduates will be permitted to enter the procession after the line has been formed. At 8 p.m. the line will enter the auditorium.

No flowers may be carried or worn in the procession, nor will they be received at the exercises. All women graduates are requested to wear black shoes and dark hose. Men should wear dark suits and black shoes.

Tickets Required

Admission to commencement will be by ticket only. Ten announcements and four tickets for general admission are alloted to each graduate. Candidates for the Junior Certificate are allotted five announcements and two tickets. Announcements and tickets may be secured now at the Office of the Registrar. Graduates in Medicine may obtain announcements and tickets in the office of the Dean, the Medical School. Tickets and announcements should be secured not later than 5 p.m. Wednesday, June 5. The graduation fee must be paid by 5 p.m. Wednesday, June 5.

Classes End Saturday; Library Remains Open

• CLASSES END Saturday, May 25, and exams will start the 29th and continue through June 8. May 27th and 28th are study days and May 30, Memorial Day, is a holiday.

Cue & Curtain Gives Awards At Banquet

• MAKING THEIR own curtain calls for the most successful season in their history, members of Cue and Curtain celebrated at their first annual banquet at the Kennedy Warren last Friday night, with a presentation of awards and announcement of new officers.

Ernest Paine's skillful portrayal of the stage manager role in Thornton Wilder's "Our Town" was awarded the Tau Sigma Rho cup for best performance of the year. Marjorie Beall, Elaine Berry, Keith Adamson and Jayne Harrison were named by Professor Courtland Baker as recipients of honorable mention for this award.

Outstanding Service Award

At the close of the program, Eugene Lerner, retiring president and recipient of the Tau Sigma Rho Award for outstanding service to Cue and Curtain, announced the names of next year's officers, elected the night before. They are: President, Allan Dewey, business manager in 1939-40; vice president, Elaine Berry, who was this year's secretary; and secretary, Sue Preston.

To reward backstage work, Production Manager Frank Miller selected three deserving workers to be presented with awards for outstanding production work of the season. Joan Giles, who hunted down 200 crazy props for "You Can't Take It With You," and Herzmark Safer and Robert Wales, who supervised the lighting effects for every performance, were presented with books.

Other Awards

For "special service" to Cue and Curtain, Floyd Sparks made directors awards to the following people: Keith Adamson, Allan Dewey, Dollie Hamler, Frank Miller, Marjorie Beall, Joan Giles, Jayne Harrison, Ernest Payne, Elaine Berry, Tahmineh Irani, Eugene Lerner, Herzmark Safer, Robert Wales and Don Williams.

Toastmaster Dean Kayser presented life membership cards to the following graduating members of Cue and Curtain: Muriel Friedman, Eugene M. Lerner, Ward McCabe, Stanley Seganish and Ann Tilghman.

Engineer Alumni Reelect Davis

• WATSON DAVIS, director of Science Service, was re-elected president of the Engineering Alumni Association last Saturday, just before the thirteenth annual Engineers' Banquet. A vote of confidence in the administration of President Cloyd Heck Marvin was adopted unanimously by the alumni, and his program for the University was endorsed.

The other officers elected to serve for next year were Kenneth L. Sherman, vice president; Lawrence W. Froyd, secretary-treasurer; Harold L. Sangster, corresponding secretary, and Arthur R. Eno, member of the executive committee.

Later, at the banquet, President Marvin was so moved when informed of the vote of confidence, that he asked to be allowed to speak a second time during the evening, and expressed his thanks. He explained that he had refrained from answering the attacks directed against him and against his administration because that was precisely what was desired by those making the attacks.

(For details of the banquet, see Engineering Slants, page 2.)

Blitzkreig Descends on Prof's Farm

By AN ALLEGED CORRESPONDENT

• AN OLD-FASHIONED farm picnic to celebrate the end of classes has allegedly been organized for Saturday, May 25, by a campus society reported to be entitled "The Cake-Eaters."

This rumored organization and its guests will, we learn from otherwise unimpeachable sources, gather about 2:30 p. m. and migrate to a farm in Virginia which has been borrowed or rented for the occasion.

Miss Betty Bates, to whom the R. S. V. P.'s are to be sent according to the invitations, when interviewed by a Hatchet correspondent, deposed and said:

"Completely off the record you may quote me as feeling that with classes over and Europe in its present condition, what can we lose!"

Rumor assigns the alleged location of the alleged picnic at a farm of a Faculty member.

When called on the phone the professor refused to comment, except to say that the farm was insured.

Portuguese Class Sponsors Festival Play

• MEMBERS of the Portuguese class of the University inaugurated a program of inter-university Portuguese class meetings Thursday evening when the group sponsored a "Festa", in the form of a play centered in Rio de Janeiro.

The group, under the direction of Dr. Raul d'Eca, professor of Portuguese in the University and also a member of the Division of Intellectual Cooperation of the Pan-American Union, was host to a similar group from Baltimore composed of students from Goucher College and Johns Hopkins University.

Students of the University Portuguese class who participated in the festival were: Leila Fern, James Kolinski, Robert Fern, Paul F. Oberlin, Virginia Alexander, Olivia Russell, Marie Jorolemon, and Providencia Marquez. Among the visiting students from Johns Hopkins was Getulio Vargas, Jr., son of the President of Brazil.

This is the first year that Portuguese has been taught here. It has been the aim of the class to learn the language both as it is spoken in Portugal and as it is spoken in Brazil. Brazilian history and customs have been studied and a rule has been followed that Portuguese only must be spoken in the classroom.

Commentator Prize

• THE SCRIBNER'S Commentator Prize Article Contest for college students closes June 1. Articles may be on any subject, but must be of the type used in the Commentator. First prize is a job with the magazine, second $200, third $50.

Students May Preregister This Week

• PREREGISTRATION in all courses to be offered during the Summer Sessions at the University opened yesterday and will continue through next Monday. During this special period students now enrolled in the University may arrange their summer schedules at the Registrar's Office.

Courses are offered in two terms during the summer. The nine weeks' term runs from June 17 through August 16 and the six weeks' term from June 24 through August 2. The Law School conducts courses in two six-week terms, the first, from June 17 through July 29 and the second from July 30 through September 12.

The regular registration days are Monday, June 17, for all courses in the Summer Sessions and Monday, June 24, for the six weeks' term.

This year the Summer Sessions will present 109 courses in 22 of the departments of instruction, given by 59 members of the resident faculty and by visiting specialists from national economic and educational organizations.

Hatchet Hibernates; Next Issue June 11

• DURING the next two weeks The Hatchet will not be published. The next issue of the paper is scheduled for June 11.

Engineers See Demonstration Of New High-Speed Camera

By HAYNES MAHONEY

• FORTY THOUSAND exposures per second slowed up gasoline combustion to lazy smoke clouds Tuesday night as Cearcy D. Miller, former University student, demonstrated to members of the Engineering School a new highspeed camera which he helped to develop.

The camera, fastest ever devised by man, will be extremely valuable in studying rapid, irregular motions of all kinds and in analyzing vibrations. It is also of great military value and Mr. Miller was not permitted to explain its operation.

The University Engineering School is particularly proud of the 34-year-old research engineer who was appointed directly to the National Advisory Committee of Aeronautics at Langley Field on graduation in Mechanical Engineering, 1936.

"One of the outstanding aims of the College of Engineering is the discovery of such men as Cearcy," said Professor A. F. Johnson of mechanical engineering. "Such men are very rare." Though Dr. G. W. Lewis, head of the N. A. C. A., is always eager to accept recommended University engineering students, Mr. Miller was the first man in seven years whom the University felt worthy of recommendation.

Mr. Miller is extremely good in research, Dr. Johnson explained. During undergraduate days he held jobs with the State and Treasury Departments, while carrying full-time work, 19 to 20 hours, in the Engineering School. He graduated with distinction (A's and B's) receiving a B. S. M. E. degree.

Campus News In Brief

Essay Contests

• THE POPULAR history essay contests have this year attracted some 70 entrants. The European History Essay Contest Prize of $25 has been sought by 54 aspirants, while the Thomas E. Walsh Prize of $30 and the Charles Clinton Swisher Prize of $25 are being eyed by the remaining entrants.

The names of the winners will be announced on Class Night.

Gate and Key

• FIVE NEW MEN were initiated into Gate and Key, honorary interfraternity society, at the Sigma Chi house last week. They are James McKechnie, Iverson L. Hutton, Joe Bob Gale, Allen Dewey and Roy T. Davis.

James McKechnie was elected Social Chairman at the meeting. He announced tentative plans for the annual Gate and Key beach party to be held at the Gletcher Cottage, Piney Point, Maryland, June 28.

Omicron Delta Kappa

• OMICRON DELTA KAPPA, honorary activities fraternity, will end its activities for the year with the tapping of new members on Class Night, June 11, in the University Yard. The names will be kept secret until that time.

ODK will also present a plaque to the outstanding senior at the same exercises. The award winner has been selected by a faculty committee on the basis of his contribution to the University activities.

Psychology Club

• THE ANNUAL picnic of the Psychology Club will be held Saturday of this week. Members of the club will meet at 2 p.m. in front of Building D, and will leave together for the home of one of the members in nearby Virginia. Cars will be provided.

Aesculapian Society

• OFFICERS of the Aesculapian Society, Premedical organization, elected at its final meeting of the year are: Ray Brown, president; Seruch Himble, vice president; Laorenz Zimmerman, secretary; and Marilyn Williams, treasurer.

Pre-legal Society

• THE PRE-LEGAL SOCIETY of the University was formally inaugurated Wednesday night when a meeting of pre-legal students adopted a constitution and elected Dean Van Vleck of the Law School, chairman ex-officio; Jesse Pavis, chairman; John Thompson, vice chairman; Rita Davidson, secretary, and Ruth Denning, treasurer.

Religious Council

• THE COUNCIL of Religious Organizations elected Elsie Fisher, of the Luther Club, president at a meeting last Friday evening. Newmanite Albert Rinehart was elected secretary-treasurer.

The Spring Fellowship was scheduled for May 2, 1941.

Chapel

• THE RIGHT REVEREND NOBLE CILLY POWELL, Dean of Washington Cathedral, will speak at the last chapel of the year at 12:10 p.m. Friday in Columbian House.

Dean Powell attended the University of Virginia, Alabama Polytechnic Institute and Virginia Theological Seminary. He served as chaplain of the University of Virginia for 12 years and was formerly pastor of the Emmanuel Episcopal Church in Baltimore.

The University

Hatchet

Member: Intercollegiate Newspaper Association of the Middle Atlantic States, National Scholastic Press Association, Associated Collegiate Press.

REPRESENTED FOR NATIONAL ADVERTISING BY National Advertising Service, Inc. College Publishers Representative 420 MADISON AVE. NEW YORK, N.Y. CHICAGO • BOSTON • LOS ANGELES • SAN FRANCISCO

Published weekly from September to June, with one issue in July, by the students of The George Washington University, Washington, D. C. Entered as second-class matter October 27, 1911, at the Post Office at Washington, D. C., under act of March 3, 1879. Acceptance for mailing at special rate of postage provided for in Section 1103, Act of October 3, 1917, authorized March 8, 1919. Subscription, $2.00 a year.

EDITORIAL OFFICES, 700 20th Street. Telephone NAtional 5200 (University Exchange), then ask for "Publications Office." After 7 p.m. and on Sunday call District 1993-4. For last-minute news call NAtional 5838. For Business Manager call Publications Office, after 7 p.m. and on Sunday call DIstrict 1993-4.

Served by (ACP), Associated Collegiate Press, and (MAIP), Middle Atlantic Intercollegiate Press.

BOARD OF EDITORS

Ira Brown Sue Burnett Irwin Nathanson Bruce Skaggs
Helen Carstarphen

SUB-EDITORIAL STAFF

Frank Mann Abe Simon

SENIOR STAFF

Rose Ellen Dobbyn Joel B. Hoberman Tom McCall

JUNIOR STAFF

Melvin Bers, Josephine Bierman, Marion Bullock, Charline Daily, Nancy Early, Betty Egloff, Dollie Hamler, Helen Holm, Pat Horne, Mabelle Hughes, Elias Lucyk, Louise Mann, Harry Michelson, Gale McConachie, Anne Murany, Caro Parkinson, Bill Umstead, Harriet Wallis, Charles Beachy, Herbert Benjamin, Owen Chilcoat, Paul J. Clerman, Dotty Lewis, Ethel Donnelly, Elaine Fine, Alston Levesque, Arminda Lewis, Bill Pollard, C. Jules Rose, Lillian Schayer, Anne Shoe, Eleanor Sholtes, C. Allen Yeagle, Catherine Moore, Murray Berdick, Eugene M. Lerner, Ralph Hopkins, Wayne Kniffin, Betty Bartelt, Haynes Mahoney.

CARTOONISTS

Stanley Jennings Leo Stanton Sidney Weger

BUSINESS STAFF

BUSINESS MANAGER.....Irwin Nathanson

Paul Yost Roslyn Lambiase Nancy Whittemore Hugh McLaughlin

Vol. 36, No. 32 Tuesday, May 21, 1940

Youth Speaks Its Peace

• *"THIS TIME WE'RE GOING to keep our heads when they start beating the drums."*

". . . one of the most important things I possess is my life, and while it should be placed secondary to certain ideals, I do not care to offer it in sacrifice for an ideal that I believe to be unworthy of that sacrifice."

"The best thing America can do for the world is to preserve civilization here as it goes to pieces in Europe."

"If invasion of the continental United States or our possessions ever comes about, then our policy should be to fight to the finish."

And so the boys who will shoulder the rifles in time of war have spoken.

* * * *

Remarkable to a student of collegiate opinion is the reaction of the youth on our campus to the expressions voiced by University professors on American participation in World War II. Deplorers of apathy among the general student body will discover this week that, when a problem strikes close to home and threatens their very existence, collegians can be counted upon to stand up for their right to speak up. Unfortunately, it is the grim prospect of war that stimulates their tongues and pens this week. Yet it is much better to speak out for what one believes late than never. And the existence of an uncensored collegiate press in which students are given the opportunity to differ vigorously from their professors is a healthy sign of active democracy.

As seen in the prefatory quotations, taken from various statements and letters received by The Hatchet last week following publication of the professorial symposium of war, University students are most emphatic in their desire to "stay out." The quotations chosen are representative—no two were taken from the same statement. Yet they show a remarkable unanimity.

Those who would intervene can be found among those students eligible for the first draft. But they are few and far between.

The dilemma is before us, and it is altogether probable that we may have to decide soon whether to follow the advice of our leaders, who have gone through at least one war and who presumably can be expected to have benefited therefrom, or to determine our policy from the sentiment expressed by those of us who have most at stake—their lives.

—A. S.

• • • •

A Bite At Our Food

• EVERY HYGIENE COURSE, in the University and out, must spend several days discussing food—all of the vitamins, and the necessity for a well-regulated diet. Most universities follow the rule of their own courses and attempt to provide their students with a diet. Not only universities—but all the high schools and junior high schools.

This University is an exception.

In the University we find one Student Club—an affair which could more nearly be called a "coke" lounge. Sandwiches—not freshly made—and soft drinks are the sum total of its fare.

Understand, we like sandwiches—and we like cokes. But sandwiches for breakfast, lunch, and dinner could never be called a dietician's delight.

The majority of the University's students eat at least two meals a day at school, since even day students often find night classes unavoidable.

Without infringing on our neighborhood drug stores, which cannot accommodate any great percentage of 8,000 students, the University could well support a student cafeteria, designed to give students some variety in their diet.

Letters To The Editors

To the Editors of The Hatchet:

• UPON READING the statements given by four members of the G. W. Social Science Department concerning the War, my first reaction was if that was the way a college graduate was expected to react, then I certainly had wasted a lot of time and tuition money during the long years I trudged to night classes in order to get a degree.

But I felt reassured upon reading views by other professors, and since it is only right for the students to have both sides presented to them I respectfully request that you print this letter.

Professor Ragatz is quoted as saying "Sound policy dictates an early entry into the fray" in order to save "the American way of life." Charles A. Beard, on the other hand, believes this is exactly the procedure by which the American way of life will be lost. In the Yale Review Mr. Beard said, "We are, ourselves, far from clear in our own minds as to what is to be done to counteract the fascistic tendencies which grow with every depression. Our answers range confusedly from demands for drastic restrictions on the power of the President to proposals for waging war on Berlin and Tokyo. If we are to escape the flood, we must find a way to provide honest work for the millions now unemployed, actively defend civil liberties . . . We desperately need a constructive social policy, and at the moment there is none in sight."

A former member of the Stanford faculty, Mr. Herbert Hoover, says, "We can never go through another great war without becoming a totalitarian state in order to effectively fight such a war. When we have finished we shall not have established peace in the world. We shall have sacrificed liberty for generations in the United States."

Dr. Brewer, according to The Hatchet interview, believes those who object to aiding England and France should remember that "the sins of the Allies are only gray." Professor Leonard Barnes of the University of Liverpool has described this "gray" sin of his nation as follows: "Ever since the last war we have been busy organizing the Empire in accordance with an economic scheme by which the 65 millions or so of its white-skinned members have arranged for the systematic exploitation of its 430 millions of dark-skinned members. The Empire as it stands today is a plutocracy governed by a small white minority at the expense of an immense colored majority which lives for the most part at a level of primary proverty. Not only do we stand in those relations inside the Empire, but we have at the same time been building round the outside of it a wall more and more formidable of tariff restrictions, quota arrangements, embargoes and the rest. We have been doing our best to exclude foreign nations from the benefits of economic and commercial contact with the coloured members of the Empire . . . our old-fashioned and out-dated Empires are threatening the world's peace."

Another "gray" sin of the Allies that explains a great deal of the present hatred is the fact that the blockade against Germany was continued for more than seven months after the Armistice. This was done in spite of the fact that one of the conditions under which Germany surrendered (the 26th clause of the Armistice) promised that food would be furnished them. Hoover complained in a letter to President Wilson on February 4 "The French . . . have defeated every step so far for getting them the food which we have been promising for three months." Col. House wrote in his diary, "the Entente countries are taking a perfectly impossible stand. They are making it more difficult for Germany under peace conditions than it was under war."

Winston Churchill in a speech before the House of Commons nearly four months after the Armistice, said "This weapon of starvation falls mainly upon the women and children, upon the old and the weak and the poor, after all the fighting has stopped." Yet he added that a severe enforcement of it would continue. Benthmann-Hollweg in his "Reflections on the World War" cried, "Our children, and children's children, will bear traces of the blockade that England enforced against us, a refinement of cruelty nothing less than diabolic."

Dr. Brewer admonishes those who contend that World War I was futile to remember "the struggle for high principles is never wholly won." His contention forgets that war is a means that should never be used in the struggle for high principles, for it only aggravates the evils it attempts to correct. An official committee of the Methodist Church endorses the statement, "The things which are said to be worse than war are the usual outcome of war, and war is one of the chief reasons why they are still a menace. War cannot bring peace, but only an armed truce and feelings of resentment and hatred out of which other wars spring."

I should like to close this letter with a proverb quoted in a recent address by a great Jewish teacher, Rabbi Cronbach: "To comprehend all, is to pardon all."

Scott Kirkpatrick

They May Die On Flanders Field

By ABE SIMON

• *ELIGIBLE-FOR-FIRST-DRAFT STUDENTS look time out last week from studies to protest mightily against what they term the "arm-chair patriotism" expressed by University professors in this space last week.*

"Since we're going to do the fighting and dying, we want a chance to express our opinion," was the general tenor of their argument. By no means was the stay-out-of-war-at-any-price feeling unanimous, but students holding the other point of view were not many.

Letters and statements received from students and alumni on the question of American participation in the current conflict follow:

Roye L. Lowry

• FOR OVER twenty years a social upheaval of gigantic proportions has engulfed the world. The present conflict in Europe is merely its latest phase, not its last. It will continue until institutions and ideologies, new and old, reach an accommodation relatively satisfactory to all.

The greatest threat to American democracy is not a Nazi victory on the battlefields of Europe, but the failure to resolve certain of our domestic problems. The answers to the grave social questions of inequitable distribution of wealth and of unemployment and insecurity, on the farm and in the city, are not to be found abroad.

There is grave danger that in our present hysteria over the war we will neglect these most pressing problems. It is not likely that democracy will be fostered by reduced relief expenditures, or by emasculated wage-hour laws. Nor will the cause of democracy be advanced by labeling union organizational activities as "fifth column" movements. Democracy will not be protected by destroying social legislation in the interests of "national defense."

We have yet time to adjust our institutions to modern problems, but only by bending our every effort and purpose to their solutions will we preserve those things which we hold most dear. The fight for democracy is truly a continuing one. It is not to be won or lost for us in Europe, but at home.

Bob Geran

• THEN THEY SAID, "We must go over and stop that madman, the Kaiser. We must make the world safe for democracy. We must sacrifice your lives to end war, to create a world of peace and freedom, to protect civilization." And then they sent our fathers over, in many cases to be killed or mutilated on the bloody fields of France. Meanwhile, they sat back and made huge fortunes selling munitions and supplies to us, to the Allies, and to the Kaiser. It was fifteen years later that a Senate investigating committee found out the real reason that we had gone to war and named the men who had benefited from the slaughter of so many Americans.

Today, they say, "We must stop that madman, Hitler. We must fight for democracy. We must protect Western civilization." And now they want to send us over to be killed or mutilated and create a market for the bullets and bombs, and airplanes upon which they make such high profits.

But things are going to be different this time. We don't need an investigating committee to show us the emptiness of war propaganda, to show us who is trying to drag us into the European conflict. This time we're going to keep our heads when they start beating the drums.

"Only a fool makes the same mistake twice."

Roy Lever

• TODAY WITH our present foreign policy we can keep out of war no matter from which source it may come, and still keep "face", as the Japanese say. If invasion of continental United States or our possessions ever comes about then our policy should be fight to the finish—but not until that eventuality arises.

With an air force and navy unequalled by any, and with machinery set up, as it is, to train an army on short notice, we can wait for invasion—and you can be assured you will have a long, long wait. The words of "Teddy" Roosevelt, "Speak softly, but carry a big stick," should be our maxim as I see the situation.

Edgar R. Baker

• RECENT DEVELOPMENTS in Europe necessitate, as the President has said, a "recasting" of our opinions. This, however, extends only to our concept of what constitutes proper defense preparations for the United States; the role of this country in the Second World War remains unchanged. We must stay out unless the conflict is brought directly to the shores of this hemisphere!

The President's speech to Congress was generally satisfactory, although he gave absolutely no assurance that this country will remain at peace except in the remote event of invasion. We are obviously in dire need of a greatly expanded defense program. Attention should be concentrated on the navy and air force. The army should be developed into a body which, while self-sufficient as a fighting unit, is so organized as to form the basis for great expansion when and if it is needed.

This program cannot safely be solely entrusted to officers of the armed forces. A National Defense Board composed of representatives of all interested groups, particularly labor, should be charged with the execution of a program carefully planned in advance.

And, finally, we must protect domestic civil liberties with increased vigor. Some are already under attack. There are many who would question the advantage of expending their full efforts for a nation whose fundamental rights have been abrogated.

Wayne Rasmussen

• THE APPEALS of twenty years ago are being dusted off. We are told that we must make the world safe for democracy. Those who violate international law must be punished. The United States is doomed unless we once more save the British and French empires. Our men are not needed; it is our navy and material resources. Such are the calls of our intellectual leaders, calls of twenty years ago and calls of today. So far, the stories of the crucified Canadian soldiers and the handless Belgian children have not been brought out, but we may expect them as soon as the war spirit starts moving the masses as it is now moving the leaders.

We might ask if the results of this war are to be the same as those of the last. Would the Allies again repudiate all their debts and let Uncle Shylock pay for the war? Would the veterans of this war be as insistent for pensions, adjusted compensation, and other grants as those of the first World War? Would we have another jazz age and another depression. Most important of all, would this war end wars, or would we have to save Britain and France again a twenty years hence?

The best thing America can do for the world is to preserve civilization here as it goes to pieces in Europe. We must stay out of the war and we must make our democracy a vital force by attacking such problems as racial prejudice (which is growing in this country), unemployment (by better means than gunfire), the unequitable distribution of wealth and ways of broadening knowledge. Only by such means may we truly save democracy and our civilization.

Peter Margolies

• THE PRESENT WAR in Europe is alarming, but more alarming is the number of people who believe American participation is inevitable. These people, acting from their rightful hatred of Nazism and their proper faith in democracy, have been fooled into believing that the struggle is for the protection of democracy against aggressive fascism, and that the war will actually settle such a question. Or they believe that the peace-loving American people can do nothing to stop participation. Neither is true.

The Allies are fighting Germany because the Soviet-German pact turned aggression westward, the same aggression that the Allies had fostered in Manchukuo, Ethiopia, Austria, Spain and Czechoslovakia. The war is not a crusade against fascism, but a struggle to defend private interests.

The American people have no stake in such a war. They have no desire to participate in that war. They do not believe a peaceful course to be "perilous." American loans and credits and arms given to the Allies can only result in American entrance into the war, and finally in sending an expeditionary force to Europe. Therefore, we must act to prevent such aids to the Allies from begin given, no matter how much we may despise Nazism.

American participation is not inevitable. The main job for us is to insure peace and to guard against the rise of fascist tendencies within our own borders.

Frank Ford Burnet

• OUR ATTITUDE toward the war? —Immediate intervention on behalf of the Allies!

This nation should be guided, and I believe will be guided by "elementary principle No. 1"—the motivating principle that has always guided both individuals and nations—that is, self-interest.

And I believe it is vital to our national safety that the Allies win the war.

Our practical national defense has been based on the "one-ocean navy", and has depended for its effectiveness upon the existence of powerful and friendly France and Britain. The British navy has protected our "second ocean."

With Britain and France reduced to fourth-rate powers, the U. S. would be confronted with a working partnership of Nazi Germany, Fascist Italy, Red Russia and Japan. What happens to our outposts, our obligations in South America. What happens to the American way of life in the face of that?

Rather than face this possible future, far better to give all support to the Allies NOW.

Haley Scurlock

• I BELIEVE that the only basic issue of the war in Europe is the question of the domination of Europe, and that, while the United States is very much concerned with the outcome, it is not an issue worthy of our participation.

Dr. Ragatz, one of our distinguished and well-informed history professors, stated in this same space last week his opinion that the United States should render all of the economic aid possible, as soon as possible, without the sending of an army. I should like to suggest that the fallacy in our professor's argument is that any state of opinion which would countenance our participating in an economic war to the death on Germany, would also support our sending of an expeditionary force. I should like to suggest further that we followed the good professor's plan in the first World War, and with regrettable results.

I believe that I speak the mind of a good section of American youth when I say that one of the most important things that I possess is my life, and while it should be placed secondary to certain ideals, I do not care to offer it in sacrifice for an ideal that I believe to be unworthy of that sacrifice. I will fight and take the chance of dying, for an ideal that is worth fighting or dying for, but I cannot see that American youth has yet been given, or will be given such a reason for participating in the present war in Europe.

Everett H. Bellows

• IT SEEMS TO ME that there are a number of compelling reasons why the United States should stay out of the present conflict in Europe.

(1) The point is frequently made that England is fighting civilization's battle, but a careful reading of the record discloses that the case is remarkably different in a number of particulars. The question of civilization's future never loomed large in British policy until the security of her empire was seriously challenged. The right of small nations to exist free from foreign intervention appeared to be of minor importance in Austria and Spain and hardly less so in Czechoslovakia. Moreover, there has been precious little in British tactics during the past year which has not contributed directly to the precarious position of all small neutrals in Europe. This in no sense obsolves Germany—nor is it meant to—but it may serve to make us examine more closely the objectives and ultimate aims of both parties. The present war is a struggle between rival imperialisms neither of which deserves our support.

(2) The peace, regardless of the outcome of the war, will be an impossible to negotiate and we should only earn the enimity of all Europe if we were to participate. There is indeed no indication so far that an Allied victory would result in a peace less vindictive and miserable than the last one. At the close of the last war, we along with the Allies condemned the greater part of Europe to an era of destitution, poverty and unemployment from which we eventually suffered as well. The further possibility of social revolution in Europe is a factor not to be overlooked. Should revolutions occur, the United States would be no more able to resist them or guide them than in Russia in 1917, Turkey in 1919, or in any totalitarian state since that time. Whatever America may be able to contribute to world order and a reasonable peace will depend entirely on her wealth and her non-participation.

(3) Despite much loose talk and looser thinking, the collapse of Britain would not lead to anything like an immediate threat to the U. S. militarily. Although we are not permanently impregnable, the two oceans are sufficient barriers to imminent invasion. Such preparation as would be necessary would require years, could hardly escape our attention and could be met by counter preparation in a shorter period of time. I would remind those who fear a German-Japanese alliance that that is exactly what would happen the moment we became seriously involved in the present war. As for threats to our trade, it is a moot point whether Germany or the United States would fall heir to many markets now predominantly British.

(4) The most compelling of all reasons is this: that our own "front line" are the socially and economically under-privileged here at home. To the extent that we deny any individual a vital interest in the going mechanism of our society and of our democracy, we give to fortune a hostage and to every demogogue—including Hitler—a potential follower. When we deny anyone—negro, oakie or sharecropper—a real place in our culture, we can hardly expect that person to love either us or our culture. Quite as much as battleships, we need farm security camps for migrant laborers, cuts restored in works projects appropriations, more intelligent and long range efforts to solve unemployment, some earnest efforts to combat the trend toward farm tenancy, and an immediate check on the ever increasing concentration of wealth. Wilson stupidly sacrified the "New Freedom" —isn't one such lesson enough?

Arnold Auerbach

• THE UNITED STATES should avoid going to Europe to fight . . . We should nevertheless be prepared . . . Perhaps at present we cannot be attacked successfully, but it would be comparatively simple if the Allies lose . . . Therefore, we should sell, lend, or give the Allies everything necessary to run a successful war, except men.

George E. Hammond

• IN THE LIGHT of past experiences I suppose it was to be expected that soonor or later the most powerful moulders of public opinion would be enlisted to convince the American people that World War II was a struggle for high principles—a valiant defence of Christian Civilization and the American way of life, as it were. From the recent policies of many of our most respected newspapers we know now that the time is upon us.

More recently, however, the theme has been carried a little more directly to students of George Washington University by the statements of four professors in last week's edition of "The Hatchet." We are not surprised at some of the opinions expressed by them, for we realize that they may be submitted to particular pressures that students and the man in the street escape. It is true, however, that if we follow the "sound policy" dictated and effect an early entry into the fray, then most assuredly we will be subjected to certain pressures.

Personally, I still feel that this is not our war. This is my reasoned conviction, and does not stem from emotional arguments, which seem to be the type most esteemed by the gentlemen who sincerely believe that we should use every possible means to assure a decisive victory for our "fellow democracies."

The point which does alarm me is the unanimity of our professors in declaring their views. Can this be the united front which we are beginning to have urged upon us? I prefer to think faculty members have other viewpoints, and I sincerely hope that we may yet hear some dissenting voices from those who were unable to contribute before.

Dean Williams Of Harvard Views Recovery

• SPEAKING BEFORE the third session of the Conference on Economic Policy, Dean John Henry Williams of the Graduate School of Public Administration at Harvard University aired his views on the monetary and fiscal aspects of recovery last Wednesday night.

He told a large gathering in the Hall of Government that Federal spending seems to be the only means of injecting any large amount of purchasing power into the economy since the effect on investment of changing interest rates and open market operations by the government has waned. He warned, however, against placing undue emphasis on this policy.

Theodore John Kreps, of Stanford University, and Dan Dougan Humphrey, University economic lecturer, spoke on the panel. The Chairman was Woodlief Thomas, of the Board of Governors of the Federal Reserve System.

Engineering Slants

• WELL, THE 13th Annual Engineers' Banquet is now nothing but history, but it will long remain in the minds of those who were there.

After a sumptuous feast, the keynote of the evening was offered by the toastmaster, Professor Norman Bruce Ames, who introduced the President of the University, who spoke of the future plans for the Engineering School, and suggested that the alumni start a fund for the establishment of a comprehensive engineering library. Dean Felker offered his greetings, and his thanks for the splendid cooperation he has received from faculty, administration, alumni, and students.

An expectantly-awaited feature of the banquet was the presentation of awards. The Sigma Tau medal went to Warren C. Crump, for "scholarship and public-spiritedness." The Theta Tau plaque went to Bert Randall, for outstanding activities in the Engineering School.

Watson Davis, just reelected President of the engineering alumni, presented the new officers of the association, and a vote of confidence in President Marvin (see story, page 1).

Bert M. Randall, retiring president of the Engineers' Council, made some typical remarks placing credit for what he had done on everyone else's shoulders, despite Professor Ames' introduction of him as "the littlest guy, who makes the biggest noise." The principal address was by Dr. Harrison E. Howe, editor of "Industrial and Engineering Chemistry," who spoke on industrial chemistry and its applications in everyday life as well as in engineering. He refuted the popular theory that the field of invention was closed, and the day of new discoveries over.

Bert Randall presented a framed picture of the late Dean John Raymond Lapham, and an engraved plaque in his memory to the school, and they were accepted by Dean Felker, who later awarded the Engineers' Council keys to this past year's members.

The toastmaster introduced the guests of honor, and the faculty members. Entertainment was provided by Duncan C. Thomson, who did songs in dialect, while in full Scottish regalia.

• • •

• THE ENGINEERS' COUNCIL, which has served during the past year, will turn over its duties and responsibilities to the newly elected Council, tomorrow at 7 p.m. in D-203, when the new Council will pro-

(See Engineers, page 3)

Pi Gamma Mu

• ALL ACTIVE MEMERS of Pi Gamma Mu, honorary social science society, are notified of election of officers on its regular annual business meeting tonight, 7:30 o'clock, on second floor of Columbian House.

BOOKS...Paul PEARLMAN
1711 G

THE BARBIZON
NEW YORK'S MOST EXCLUSIVE HOTEL RESIDENCE FOR YOUNG WOMEN

College Women Prefer ...The Barbizon

College women accustomed to the refinements of living prefer living in The Barbizon Manner . . . and understandably so, for at The Barbizon they can continue the cultural interests, the physical activities they most enjoy.

No other hotel offers so much. For relaxation . . . daily recitals and lectures . . . music and art studios . . . a fine library. For recreation . . . swimming pool . . . gymnasium . . . squash courts . . . sun deck . . . terraces. When you add to these, convenience to schools, important business centers, art galleries, museums and theatres, you understand why college women prefer living at The Barbizon.

700 rooms, each with radio
Tariff: from $2.50 per day
from $12 per week

Write for descriptive booklet "C"

The Barbizon
LEXINGTON AVE. AT 63rd ST. NEW YORK CITY

STRAYER

8 WEEK COURSE
IN SHORTHAND & TYPEWRITING

AN ideal vacation course, recommended especially for college students, and high school graduates planning to enter college.

LEARN to take notes on lectures and to typewrite assignments. Earn credits more easily and make higher marks. Save time and prepare for earlier employment.

BEGIN JUNE 24 OR JULY 8

ALSO complete courses leading to Secretarial Diplomas. Review and speed building classes for commercial graduates. Training for employment in business and government.

STRAYER Employment Service secures positions for graduates. Over 1500 employment calls annually.

Ask for Catalog and Rates

STRAYER COLLEGE 13th and F Streets Washington, D. C.
E. S. DONOHO, President • E. G. PURVIS, Vice President

BUY . . . SELL . . . RENT
WEST END PROPERTIES
Through Your Neighborhood Realtor
CHAS. L. NORRIS
2135 Penna. Ave. N.W.
REpublic 2112

Complete Stock of
REVIEW OUTLINES
ME. 6363
STUDENTS BOOK COMPANY
2107 PENN. AVE. N.W.

. . . . make your get-away—at
GREYHOUND'S
REDUCED FARES

Get ready—get set—get going by Greyhound! Whether you're headed back home for the summer or on a little expedition somewhere else, run, don't walk, to the nearest Super-Coach. The most profitable way to spend your time as you roll across the map is to figure out just what to do with all the wealth you save on Greyhound's low, reduced fares. Learn for yourself what upperclassmen learned long ago—the best way to get out of college is by Greyhound!

Sample One-Way Fares

New York	$5.95
Chicago	20.20
Boston	10.35
Scranton	6.95
Albany	9.45
Richmond	4.05
Cincinnati	14.85
St. Louis	23.35
Harrisburg	3.45
Phila.	3.55

GREYHOUND TERMINAL
1110 New York Ave. N.W.
Phone: National 8000

FINAL EXAMINATION SCHEDULE

May 29—June 8, 1940

The class schedule is suspended during the examination period. Examinations will be two hours in length. Books and scratch papers may not be taken into the examination room unless authorized by the instructor in charge.

Third-group courses are not included. Courses in Law and Medicine will be arranged by each school involved. Conflicts which cannot be adjusted with the instructor, and errors should be reported to the Registrar.

Subject—Instructor	Room
WEDNESDAY, MAY 29th 9:00-11:00 A.M.	
Subject—Instructor	*Room*
Botany 122A—Griggs	C-203
Business Administration 116—Sutton	Govt. 306
Civil Engineering 26-A—Walther	C-204
English 182—Cooper	D-207
French 8—Quintanilla	D-103
History 40-A—Ragatz	Govt. 1 & 2
History 72-A—Merriman	Govt. 200, 201, 202
History 152—Wilgus	Govt. 300
Home Economics 22—Towne	A-11
Mathematics 12-A—Mears	D-202
Mathematics 19X-A—Wrench,	D-204
Mechanical Engineering 112-A—Cruickshanks	D-306
Pharmacy 2—Wilson	Cor. 34
Pharmacy 176—Jones	Cor. 35
Philosophy 132—Garnett	D-205
Physical Education—Women—18 Lawrence	D-102
Political Science 10-A—Brewer	Govt. 101
Political Science 112—Tillema	C-202
Psychology 2-A—Hunt	D-104
Zoology 142-A—Hansen	C-206
2:00-4:00 P.M.	
English OXA—Irvine	Govt. 1, 2. 101
English 1XA-1—Kerr	Govt. 1, 2. 101
English 1XA-2—Tupper	Govt. 1, 2. 101
English 1XB-1—Kerr	Govt. 1, 2. 101
English 1XB-2—Stone	Govt. 1, 2. 101
English 2A-2—F. Smith	Govt. 1, 2. 101
English 2A-3—Cooper	Govt. 1, 2. 101
English 2A-4—Coberly	Govt. 1, 2. 101
English 2A-5—Adams	Govt. 1, 2. 101
English 2B-1—Hellman	Govt. 1, 2. 101
English 2B-2—F. Smith	Govt. 1, 2. 101
English 2B-4—Adams	Govt. 1, 2. 101
Pharmacy 106—Gramling	Cor. 35
Zoology 144-A—Hansen	C-200
5:10-7:10 P.M.	
Art 12—Crandall	F.A. 14
Botany 136—Yocum	C-205
Business Administration 168—Owens	D-206
Business Administration 186—Kennedy	C-202
Chemistry 42-B—Mackall	Cor. 37
Chemistry 112-B—Kunz	Cor. 39
Civil Engineering 26-B—Walther	C-204
Civil Engineering 132-B—Strollo	D-201
Civil Engineering 146—Hitchcock	Cor. 34
Economics 2B—Kerr	Govt. 1 & 2
Economics 105-X—Humphrey	D-307
Economics 142—Buchanan	C-206
Subject—Instructor	*Room*
Economics 166—Watson	Govt. 303
Education 156-B—Jarman	D-305
Electrical Engineering 102—Ennis	D-103
Electrical Engineering 140—Ames	C-200
English 72—Cole	Govt. 200, 201, 202
English 184—Tupper	D-105
German 102—Sehrt	D-208
History 162—Wilgus	Govt. 302
History 174—Gray	D-104
Home Economics 51-X—Kirkpatrick	B-11
Journalism 102—Thompson	C-103
Latin 2—Latimer	D-308
Library Science 182—Smith	Govt. 401
Mathematics 12-C—Wrench	D-303
Mathematics 19XC—Johnston	D-204
Mathematics 126—Mears	D-205
Mechanical Engineering 130—Cruickshanks	D-306
Philosophy 122—Garnett	Govt. 304
Physics 116—Cheney	Cor. 27
Political Science 124—West	D-102
Political Science 128—Tillema	Govt. 101
Psychology 2-C—Foley	Govt. 102
Psychology 125X—Nygard	D-202
Psychology 144—Hubbard	D-301
Public Speaking 1X-C—Harding	D-200
Public Speaking 11-X—Roberts	D-304
Sociology 28-B—Wells	Govt. 203
Statistics 102-B—Weida	D-1
Zoology 148—Hansen	C-203
7:30-9:30 P.M.	
Education 172—Jarman	C-205
Geology 124—Bassler	Govt. 1
German 108—Rogers	D-304
German 114-B—Legner	D-303
Greek 102—Latimer	D-308
Mechanical Engineering 4-B—Bush	D-105
Public Speaking 132—Yeager	D-307
FRIDAY, MAY 31st 9:00-11:00 A.M.	
Business Administration 102—Owens	Govt. 203
Chemistry-Physics 4—Naeser	Cor. 10
Chemistry 12-A—Van Evera	Cor. 39
Chemistry 42-A—Mackall	Cor. 27 & 37
Civil Engineering 132-A—Strollo	D-208
Electrical Engineering 10-A—Ames	C-200
English 166—Baker	D-104
French 116-A—Cornwell	D-103
History 182—Merriman	Govt. 101
Pharmacy 178—Burdine	Cor. 34
Political Science 172—Johnstone	C-204
Psychology 22—Dreese	D-3
Public Speaking 1X-A—Bennett	D-303
Public Speaking 22—Harding	D-200
Sociology 28-A—Wells	Govt. 1
11:30 A.M.-1:30 P.M.	
Home Economics 102—Kirkpatrick	B-11
Spanish 2-A—Quintanilla	Govt. 200
Spanish 2-B—Deibert	Govt. 201
Subject—Instructor	*Room*
Spanish 2-C—Potter	Govt. 203
Spanish 6-A—Alonso	Govt. 202
Spanish 6-B—Alonso	Govt. 202
2:00-4:00 P.M.	
Home Economics 54—Kirkpatrick	B-11
Physics 12 (Day Sections)—Seeger	Cor. 39
5:10-7:10 P.M.	
Botany 122-B—Griggs	D-302
Business Administration 52-C—Johnson	D-303
Business Administration 52C-1—Randall	D-305
Business Administration 111-X—Kennedy	Cor. 10
Business Administration 140—Boyd	D-306
Business Administration 152-B—Owens	Govt. 101
Chemistry 12-B—Van Evera	Cor. 39
Chemistry 122—Knowles	Cor. 34
Chemistry 142—Wrenn	Cor. 37
Civil Engineering 102-B—Walker	D-203
Civil Engineering 182—Cook	Govt. 306
Economics 120-B—Acheson	Govt. 2
Economics 122—Watson	Govt. 302
Economics 146—Burns	C-103
Electrical Engineering 10-B—Ames	C-202
English 92-B—Shepard	D-102
English 136—Tupper	C-204
English 152—A. Smith	D-300
French 116-B—Keating	Govt. 301
French 124—Deibert	D-101A
Geology 22—Bassler	Govt. 1
German 120—Sehrt	D-208
Greek 2—Latimer	D-101
History 40-B—Ragatz	Govt. 201, 202, 203
History 72-B—Merriman	Govt. 102
Library Science 142—Hasse	Govt. 401
Mathematics 12-D—Relson	Govt. 305
Mathematics 19X-D—Mears	D-201
Mathematics 132—Wrench	D-205
Mechanical Engineering 112-B—Cruickshanks	Govt. 304
Mechanical Engineering 140—Johnson	Govt. 307
Philosophy 112-B—Garnett	D-307
Physics 133-X—Brown	Cor. 35
Political Science 194—Johnstone	Govt. 200
Portuguese 2—d'Eca	Govt. 300
Psychology 1-X—Foley	D-103, 104, 105
Public Speaking 1X-D—Roberts	C-203
Public Speaking 2-D—Harding	D-301
Sociology 176—Wells	D-200
Spanish 122—Corliss	C-201
Statistics 135-X—Kullbach	D-206
Statistics 159-X—Weida	D-204
Zoology 2-B—Young	C-205 & 206
Zoology 142-B—Hansen	C-200
Zoology 156—Spindler	D-207
7:30-9:30 P.M.	
Botany 144—Griggs	C-200
French 2-D—Cornwell	Covt. 101
French 2-E—Clarke	Govt. 200
French 2-G—Cornwell	Govt. 101
French 2-H—Holcombe	Govt. 102
French 6-E—Keating	Govt. 202
French 6-F—Cornwell	Govt. 101
French 6-G—Deibert	Govt. 201
French 6-H—Holcombe	Govt. 102
SATURDAY, JUNE 1st 9:00-11:00 A.M.	
Botany 2-A—Yocum	C-201
Business Administration 128—Kennedy	Govt. 200
Civil Engineering 134-A—Strollo	C-205
Economics 2-A—Acheson	Govt. 2
Education 124—Hilder	C-200
English 52-A—A. Smith	Govt. 102
English 140—Baker	D-207
Mathematics 20-A—Johnston	D-202
Pharmacy 184—Gramling	Cor. 34
Pharmacy 186—Wilson	Cor. 35
Philosophy 112-A—Garnett	D-205
Political Science 182—Brewer	Govt. 202
Zoology 2-A—Young	Govt. 101
11:30 A.M.-1:30 P.M.	
German 2-A—Rogers	Govt. 101
German 2-B—Legner	Govt. 102
German 2-C—Legner	Govt. 102
German 6-A—Rogers	Govt. 101
German 6-B—Rogers	Govt. 101
2:00-4:00 P.M.	
French 2-A—Keating	Govt. 200
French 2-B—Holcombe	Govt. 201
French 6-A—Deibert	Govt. 202
French 6-C—Cornwell	Govt. 301
French 6-D—Clarke	Govt. 302
5:10-7:10 P.M.	
Art 112—Crandall	F. A. 14
Art 142—Kline	F. A. 10
Biology 116—Bowman	C-206
Botany 2-C—Yocum	C-202
Business Administration 162—Frese	Govt. 200
Chemistry 11X-B—Van Evera	Cor. 39
Chemistry 21X-B—Van Horn	Cor. 37
Chemistry 121-X—Knowles	Cor. 27
Chemistry 132—Naeser	Cor. 34
Civil Engineering 72-B—Cook	D-101A
Civil Engineering 130—Walther	D-306
Civil Engineering 150—Hitchcock	C-201
Economics 186—Corliss	Govt. 203
Education 112—Coyner	C-203
Education 136—Tweedie	D-102
Electrical Engineering 142—Ennis	C-204
English 52-B—A. Smith	Govt. 2
English 130—Cooper	D-103
English 162—Shepard	Govt. 201
Home Economics 171-X—Towne	A-11
Journalism 104—Robertson	C-103
Latin 4-B—Latimer	D-308
Library Science 102—Carlson	Govt. 401
Mathematics 138—Mears	D-302
Mechanical Engineering 14-B—Bush	D-304
Mechanical Engineering 16—Johnson	D-3
Mechanical Engineering 138—Koster	D-300
Mechanical Engineering 142—Feiker	Cor. 35
Physics 14-B—Brown	Cor. 10
Political Science 10-C—West	Govt. 1
Psychology 132—Hunt	D-201
Psychology 151-X—Britt	D-303
Public Speaking 2-C—Bennett	D-204
Spanish 8—Alonso	D-207
Statistics 102-C—Weida	D-104
Statistics 106—Crowder	D-206
7:30-9:30 P.M.	
English OXC—Coberly	Govt. 1, 2, 102 202 203
English OXE—Cole	Govt. 1, 2, 102 202 203
English 1XC-1—Reese	Govt. 1, 2, 102 202 203
English 1XC-2—Shepard	Govt. 1, 2, 102 202 203
English 1XD-1—Thompson	Govt. 1, 2, 102 202 203
English 1XD-2—Irvine	Govt. 1, 2, 102 202 203
English 1XE-1—Irvine	Govt. 1, 2, 102 202 203
English 1XE-2—Reese	Govt. 1, 2, 102 202 203
English 2C-1—Hellman	Govt. 1, 2, 102 202 203
English 2C-2—McLean	Govt. 1, 2, 102 202 203
English 2C-5—Colby	Govt. 1, 2, 102 202 203
English 2C-6—Irvine	Govt. 1, 2, 102 202 203
English 2D-1—Adams	Govt. 1, 2, 102 202 203
English 2D-2—Holaday	Govt. 1, 2, 102 202 203
English 2E-1—Coberly	Govt. 1, 2, 102 202 203
English 2E-2—Hellman	Govt. 1, 2, 102 202 203
English 2E-4—Holaday	Govt. 1, 2, 102 202 203
Physics 144-A—Brown	Cor. 27
Physics 144-B—Brown	Cor. 27
Physics 156—Brown	Cor. 27
MONDAY, JUNE 3rd 9:00-11:00 A.M.	
Art 132—Kline	F.A. 14
Biology 108—Griggs	C-205
Business Administration 152-A—Owens	Gov. 202
Chemistry 112-A—Kunz	Cor. 37
Economics 120-A—Acheson	Gov. 200
Education 156-A—Jarman	C-203

(See Exam. Schedule, Page 4)

Murdering Sleep

by Jennings

Following The Socialites

By HARRIET WALLIS
Society Editor

• DESPITE THE RAIN last Thursday, KAPPA's held a very enjoyable dance from all accounts. They are now planning for the week-end beach party to be held some time after exams are over. PI BETA PHI's are also looking forward to their house party which will be held the 14, 15, and 16 of June. ZETA TAU ALPHA will hold their annual house party at Tall Timbers on the same dates.

SIGMA CHI held its Mother's Day Tea at the house Sunday. It had to be postponed a week because of last week's convention. SIGMA PHI EPSILON will hold its annual Spring Formal, Thursday, June 13 at the Washington Golf and Country Club. PHI SIGS will hold their annual Senior Dance at the same place on the 10.

PHI SIGMA SIGMA announces the engagement of Violet Smith to Lester Blumenthal. He is a member of PHI ALPHA and PHI DELTA EPSILON fraternities and is now attending the Medical School.

CHI OMEGA will hold their annual Spring Formal tomorrow evening from 10 till 2 at the Washington Golf and Country Club. SIGMA PHI EPSILON will hold a picnic at the Annapolis Roads Club, June 8. They also announce the Pledging of Neal Hendrickson. DELTA ZETA announces the initiation of Helen Elizabeth Tracey on May 18.

Eleanor Sherbourne and Elaine Berry will be delegates to the KAPPA KAPPA GAMMA national convention in Sun Valley, Idaho, next July.

We wish there were more professors who answered the call of spring and gave in to the old picnic fever. Here's to more and better picnics on professor's farms! Personal aside to the Spanish Dept: Why can't we do something like this?

TOO GOOD TO MISS NOTE: If you want to stay in well in certain peoples opinions, don't ask Bob Rynerson about fuel pipes. Seems its a sore point with him since his little venture down on Benning Road a week or so ago.

Fraternities Elect New Officers

• SEVERAL sororities and fraternities held elections during the past week. SIGMA KAPPA announces the election of the following officers: Florence James, president; Mary Shonk, vice-president; Louise Stewart, recording secretary; Katheryn Hershey, corresponding secretary; Doris Cockerline, treasurer; Ann Manning, historian; and Julia Osmer, registrar.

PI BETA PHI elected the following officers at its meeting last Monday night: Jane McGraw, president; Carter Miller, vice-president; Celeste Dorney, secretary; Nancy Morgan, house manager; Margaret Copeland, rush chairman, and Margaret Nichol, social chairman.

New officers elected by SIGMA CHI were Charles Carlson, president; George Bishop, vice-president; Kenneth Scheibel, secretary; Vernon Dunn, treasurer; Roy Baker, tribune; Jim Nichols, pledge master; Harry Brogden, editor; Harry Ford, librarian; J. P. Watt, house manager; Pat Deming, interfraternity delegate; and Jim Guinnup, kustus.

Annual Brawls End Current Social Season

• BRINGING the University's social season to a conclusion, Kappa Sigma and Phi Sigma Kappa introduced a decidedly gay note at their annual "brawls" Saturday night.

Good music, everglade foliage, dusky maidens and braves provided "l'atmosphere African" at the Jungle Ball.

Grease paint-covered co-eds danced in sarongs, shores and various other brief costumes and the Kappa Sigs outdid themselves this year in the brevity of their costumes.

The Kappa Sig twins, Bob Howard and Dick Burroughs, wore almost identical (shall we call them) loin cloths. The two hairs on Dick's chest glistened until Doris Conklin insisted that he put on a shirt.

Roy Lever looked ferocious as an African chieftain (he said he had on a male sarong) and Mary Ellen Degnan wore a two-piece tropical number which was quite apropos.

Mary Henshall, who had dyed herself a deep tan, wore a grass skirt; And, hit of the evening was "Superman" Mason, who dispensed "wet" goods all evening. From the cellar to the roof he hustled, modestly clad in something wrapped around his middle.

Every now and then a Phi Sig would desert the "beach" at the Alexandria Boat Club, for the more native air of the Jungle. One of the prominent of these was John Daughtery, who said he spent most of his time at the Jungle Ball.

Over at the Beachcomber's Ball lads and lasses got into the swim also quite appropriately. Tom Johnson, Mike Dineen, Lee Moran and Jack Bradley took the matter quite literally and floated in the Potomac midnight-ish.

Wilbur Chase arrived in a potato sack and Wally Smith did him one better and same in a bath towel.

Of course shorts and play suits were in great evidence—some of the cuter numbers being worn by Betty Caswell, Margaret Gleasnor and Rae Neal and rumor has it that there was a sarong there, too.

Mary Ida le Brou brought in a touch of Hawaii with her real hula skirt.

Foreign Students Celebrate End Of School Year

• TWO FOREIGN student societies at the University held social functions last week as the school year draws to a close.

The International Students' Society held its spring luncheon at the Faculty Club last Saturday at 1:30 p.m. Professor Alan Deibert and Dean Henry Grattan Doyle attended the luncheon as guests of the organization. Lily Nikula, the new president, presented the program for the following year and plans for a picnic to be held after the close of school were discussed.

The last program of the year was given by El Club Espagnol, Tuesday, May 14 at 8 p.m. Amid gay decorations—flamboyantes, colorful sombreros, and posters, a talk was given by Senora Julie Velazques and a movie, "Discover Puerto Rico" was shown. Several musical selections were heard and the affair was held in a Latin American manner. The selections included "La Borinquena," the national hymn, and "Seis Zapateos" a lively danza.

Kappa Delta Alumni Holds Senior Luncheon

The alumni of Kappa Delta entertained the graduating girls of both the local and Maryland chapters at a senior luncheon at the Willard Tree Inn, Silver Spring, Saturday.

Engineers

(Continued from page 2)

ceed to elect its leaders for the coming year.

• • •

• BEN GENUA was elected to fill the unexpired term of representative of the Engineering School to the Student Council, last Wednesday, at a convention of nine delegates representing the three engineering societies. He will be seated at tomorrow's meeting of the Student Council, to fill the vacancy caused by the resignation of Carl Estabrook. Genua automatically becomes a member of next year's Engineers' Council.

W.A.A. Holds Banquet Tomorrow

• ARCHERS, golfers, swimmers, and advocates of all other university sports will have dinner amid much merriment, if the tradition of the annual W. A. A. Banquet, which will take place at the Brooks-Farm Tea House tomorrow night, holds good.

The presidents of the Women's Athletic Associations of Maryland and American Universities are to be guests of honor.

Following dinner, which will be served at 7:45 p.m., the program consisting of awards, speeches by the visiting presidents, and various entertainment features will begin.

The outstanding senior will be presented with a trophy worthy of her scholarship, leadership, and activity in W. A. A. Noteworthy juniors and seniors will be recognized with junior-senior awards, while those having accumulated 500 points will receive minor letters, and those having accumulated 1000 points, major letters. Several stars to those girls having 1500 points will also be awarded.

The program committee, headed by Virginia Salisbury, has gone on record as saying that no one's reputation will be safe on this night; and after last year's take-offs on the faculty Women's Physical Education Department, this is not hard to believe.

The first honorary lacrosse varsity will be announced at this banquet.

Mary Louisa Marron is chairman of the committee on finance. Tickets are $1.00.

Alpha Chi Sigma

• Alpha Chi Sigma, the national professional chemical fraternity, initiated four more students this month. They are Bruce Bendigo, Earl Toll, Charles Webb, William Zimmerman III.

Webb and Zimmerman are undergraduates while Bendigo is a Graduate Assistant and Toll is a Saunders Fellow.

YOUR INCREASED PATRONAGE has made it necessary for us to add another chair!
4 BARBERS NOW TO SERVE YOU IN THE *Air Conditioned* TOWNE HOUSE Barber Shop 19th & F St. N.W.

It's a formal date?
... Then you'll want a corsage!
And you'll want a distinctive one. Striking combinations or new twists added to the old popular favorites make our styled costume flowers the outstanding ones at every social event.
PROM CORSAGES from $1.00 UP
Blackistone Inc. of H Street

ART MATERIALS Quality Since 1865 MUTH 710 13th ME. 6386

Cash for your
USED TEXT BOOKS
SELL *them* NOW, *before they are superseded by new editions*
STUDENTS BOOK CO.
2107 Pennsylvania Ave., N. W.
ME. 6363
We Buy BOOKS at Any Time of the Year
We Can Dispose of Books No Longer Used at G. W.

WOODWARD & LOTHROP
10th 11th F and G Streets — Phone District 5300
The Men's Store — Second Floor
Straw Hats
—have new smartness
—new cool comfort
Novelty-weave Straws in over thirty different models—many different fibers—in colors ranging from natural to dark brown. $2 to $5
Panama Hats $3.85 to $25
Sennit Straw Hats $2 to $5

Girl Grads.. Jelleff's
Here Are Your Street-Length
White Frocks
"ELLEN KAYE" at $16.95; white Promenade rayon crepe, embroidered organdie gilet. Sizes 11-17.
"BRAID FURORE" at $10.95; irresistible charm in white novelty rayon sheer crepe. Sizes 9-15.
"KOOL-STREAM" at $7.95; suave simplicity in white acetate spun rayon—flowers pose as buttons. Sizes 9-15.
"GALAWIND" at $5.95; stunning classic in washable white spun rayon, attention getting midriff. Sizes 9-17.
"PROM" Dresses; pretty-as-a-picture! $10.95-$25.
Junior Budget Shop—Fourth Floor

CIRCLE THEATRE
PENNA. AVE. AT 21st STREET RE. 0184
TUESDAY AND WEDNESDAY, MAY 21 AND 22—"Young Tom Edison," Mickey Rooney, Fay Bainter, George Bancroft, Virginia Weidler, Eugene Pallette. Cartoon, "Peace on Earth." Miniature Comedy, "Where Turf Meets First."
THURSDAY, MAY 23—"The Ghost Comes Home," Frank Morgan, Billie Burke, Ann Rutherford, John Shelton, Reginald Owen, Donald Meek, Nat Pendleton. News. Robert Benchly, "See Your Doctor." Crime Doesn't Pay."
FRIDAY AND SATURDAY, MAY 24 AND 25—"Virginia City," Erroll Flynn, Miriam Hopkins, Randolph Scott, Frank McHugh, Humphrey Bogart, Alan Hale, Guinn "Big Boy" Williams. No Short Subjects.
SUNDAY AND MONDAY, MAY 26 AND 27—"It All Came True," Jeffrey Lynn, Humphrey Bogart, Zasu Pitts, Una O'Connor, Jessie Busley, John Litel. Metro News.
COMING—Tuesday, Wednesday and Thursday, May 28, 29 and 30—"Rebecca."
Friday and Saturday, May 31, June 1—"Till We Meet Again."

HOW TO START YOUR SUMMER VAC.

Just phone RAILWAY EXPRESS. We'll call for your trunks, bags, boxes and bundles. We'll deliver them quickly and economically direct to your home, without extra charge in all cities and principal towns. Off your mind...out of your way...and you can sink into your train seat with peace of mind. If you are returning to school, merely repeat. Rates are low.
* Confidential: You can send your baggage home "collect" by convenient RAILWAY EXPRESS...and the same with your weekly laundry. Just as fast, just as sure.
Second & Eye Sts. N.E. Phone NAtional 1200
Branch Office—Shoreham Bldg., 1503 H St. N.W.
Phone NAtional 1200, Washington, D. C.
RAILWAY EXPRESS AGENCY INC.
NATION-WIDE RAIL-AIR SERVICE

Georgetown Nine Defeats Buff Frosh

● COLONIAL FROSH concluded a .500 baseball season Tuesday with a loss to Hoya freshmen, 7 to 2. After picking up two runs off two hits in the first inning the Colonial youngsters were stopped by the one-hit shutout pitching of Murphy, Hoya ace, for the rest of the game. The freshmen Hoyas collected seven hits off Pitcher Silverman, including a single in the fifth scoring two runs and bringing the Hoyas from behind, and a home run in the seventh with two on.

In looking back over the season, which saw the Colonial frosh win half their games, Coach Sonny Jones said it was pretty good, though the boys fell down a bit towards the last. Greatest handicaps were a lack of practice and limited squad. Working with only three pitchers left Coach Jones, in trouble at times since no pitcher can do his best every time he takes the mound and there was nobody left to follow him.

The season record was as follows:

G. W. Frosh, 4; Maryland Frosh, 4
G. W. Frosh, 6; Central High, 5
G. W. Frosh, 10; Maryland, 11
G. W. Frosh, 14; Gonzaga Frep, 2.
G. W. Frosh, 2; Georgetown, 7.

Blues Win First Lacrosse Game Played Here

● THE FIRST lacrosse game at the University was taken by the aggressive Blue team, who established what they hope is a precedent in handing out a 5-4 defeat to the beaten but unbowed Buffs Friday afternoon. Captained by tiny Roselyn Pope, the Blue team swept into a 4-1 lead in the first half. Marion Pauls threatened with three straight goals in the second half, but Roselyn Pope came all the way down the center to put the winning goal in the net.

Baseball Card

G. W., 2; Dartmouth, 8.
G. W., 3; Vermont, 0.
G. W., 13; Wilson Teachers, 2.
G. W., 7; Washington and Lee, 3.
G. W., 3; V. M. I., 6.
G. W., 0; Georgetown, 5.
G. W., 12; Wilson Teachers, 0.
G. W., 10; Washington and Lee, 9.
G. W., 3; Maryland, 9.
G. W., 12; Western Maryland, 1.
G. W., 7; Western Maryland, 3.
G. W., 13; West Virginia, 4.
May 20—Maryland, home.
22—Georgetown, home.
29—Navy, away.

Exam. Schedule

(Continued from Page 3)

English 92-A—Shepard D-104
English 172—Bolwell D-205
French 128—Keating D-102
History 102—Kayser D-207
History 144—Ragatz ..... Govt. 301
Latin 4-A—Latimer D-308
Mathematics 12-B—Wrench D-202
Mathematics 19X-B—Mears D-204
Pharmacy 110—Wilson ..... Cor. 34
Physics 11-X—Cheney ..... Cor. 10
Political Science 10-B—Brewer ..... Govt. 1
Political Science 116—Tillema ..... Govt. 201
Public Speaking 2-B—Yeager D-305
Public Speaking 116—Harding D-306
Sociology 126—Wells D-300
Spanish 116—Doyle C-201

5:10-7:10 P.M.

Spanish 2-D—Alonso ..... Govt. 102
Spanish 2-E—Potter ..... Govt. 200
Spanish 2-G—Corliss ..... Govt. 101
Spanish 2-H—Potter ..... Govt. 200
Spanish 6-C—Corliss ..... Govt. 101
Spanish 6-D—Alonso ..... Govt. 102

7:30-9:30 P.M.

German 2-D—Rogers ..... Govt. 203
German 2-E—Legner ..... Govt. 202
German 6-C—Legner ..... Govt. 202
German 6-D—Rogers ..... Govt. 203

TUESDAY, JUNE 4th
9:00-11:00 A.M.

Business Administration 52-A—Kennedy ..... Govt. 200
Chemistry 11X-A—Van Evera Cor. 39
Chemistry 21X-A—Van Horn Cor. 37
Economics 188—Acheson ..... Gov. 306
French 120—Keating D-207
German 114-A—Legner D-308
History 172—Gray ..... Govt. 202
Pharmacy 22—Briggs ..... Cor. 34
Pharmacy 166—Gramling ..... Cor. 35
Political Science 152—Tillema ..... Govt. 305
Psychology 2-B—Britt D-104
Public Speaking 1X-B—Bennett D-200
Public Speaking 2-A—Roberts D-307

2:00-4:00 P.M.

Art 152—Crandall ..... F.A. 14
Mechanical Engineering 4-A—Bush C-202
Physical Education—Women-14—Parker D-102

5:10-7:10 P.M.

Business Administration 51-X—Randall ..... Govt. 202
Business Administration 52-D—Frese ..... Govt. 200
Business Administration 118—Sutton ..... Govt. 203
Business Administration 172—White ..... Govt. 302
Civil Engineering 42—Hitchcock ..... Cor. 35
Civil Engineering 62—Cook D-101A
Civil Engineering 134-B—Strollo C-205
Economics 2-C—Burns ..... Govt. 2
Economics 126—Watson D-1
Economics 184—Donaldson ..... Govt. 201
Electrical Engineering 126—Ennis C-204
Mathematics 11X-B—Relson D-204
Mathematics 11X-C—Johnston D-303
Mathematics 20-B—Wrench D-200
Mechanical Engineering 18—Johnson D-3
Mechanical Engineering 126—Koster D-308
Physics 114—Teller ..... Cor. 27
Psychology 2-D—Hunt D-104
Psychology 142—Loman D-304
Public Speaking 32—Yeager D-307
Sociology 136—Nolan D-105
Statistics 112—Riggleman D-205
Statistics 132—Weida D-206

7:30-9:30 P.M.

Physics 12 (Evening Sections)—Seeger ..... Govt. 1

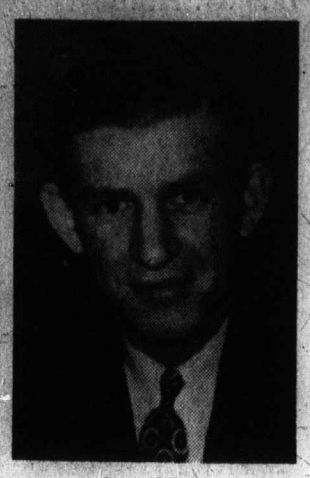

Dave Osborne

Varsity Nine To Play In Local League

● THE VARSITY baseball team, through the efforts of Dave Osborne, former Colonial basketball star, will be represented in the Washington Industrial Baseball League this summer, the University Athletic Department announced Saturday.

Osborne, who has been working for the Reliance Life Insurance Company since his graduation last June, has arranged for the Washington office of that company to sponsor the University team in the unlimited division of that league. Vinnie DeAngelis, assistant varsity coach, will manage and play with the team, along with other former University athletes.

DeAngelis is pleased with the idea inasmuch as it will give the players much valuable experience during the summer and the results of the summer games should show in next year's intercollegiate games.

All of the present members of the varsity nine, with the possible exception of Capt. George Garber and Bobby Gilham are expected to play in the league. The Colonial nine will enter the second half of the league schedule which begins in June, and is sponsored by the Washington Post.

The league games will be played on the Ellipse, and in addition to them, the Colonials plan to play several games away on Sundays with nearby teams in Virginia and Maryland.

Green Terrors Defeat Buff Golfers, 5-4

● ALTHOUGH BILL Dillon and Jack Kleh won their matches in the varsity-freshman golf match with Western Maryland at Westminster, Thursday afternoon, the Colonial golfers were defeated 5-4. Dillon posted the lowest score of the afternoon, with a 79 for the difficult 18 hole course.

Three two-man teams faced the Western Maryland golfers. Bob Punch and Bob Groetzinger; and Sam Blackburn and Tom Grady made up the other twosome. The Colonials were handicapped by the abscence of their two star golfers, Captain Karl Betsch and Bus Fleming.

WEDNESDAY, JUNE 5th
9:00-11:00 A.M.

Pharmacy 102—Briggs ..... Cor. 35

11:30 A.M.-1:30 P.M.

Home Economics 72—Towne A-11
Psychology 192—Foley C-200

5:10-7:10 P.M.

Biology 2-C—Bowman C-206
Botany 134—Diehl C-201
History 168—Cox ..... Govt. 201
Public Speaking 144—Yeager D-308
Zoology 144-B—Hansen C-205

7:30-9:30 P.M.

Chemistry 146—Wrenn ..... Cor. 37
Education 148—Bayh C-202
Journalism 122—Lane D-204
Psychology 134—Dreese D-105

THURSDAY, JUNE 6th
9:00-11:00 A.M.

Biology 2-A—Bowman ..... Govt. 101
Biology 2-B—Bowman ..... Govt. 101
Biology 132—Young C-200
Botany 2-B—Griggs C-202
Business Administration 52-B—Kennedy ..... Govt. 200
Economics 182—Donaldson Govt. 306
English 122—Stone D-205
English 142—Baker ..... Govt. 201
Latin 102—Latimer D-308
Mathematics 11X-A—Johnston D-202
Mechanical Engineering 14-A—Bush D-306
Pharmacy 24—Gramling ..... Cor. 34
Pharmacy 174—Wilson ..... Cor. 35
Physics 14-A—Brown ..... Cor. 39
Psychology 154—Britt D-303
Public Speaking 108—Roberts D-305
Statistics 102-A—Weida D-1

5:10-7:10 P.M.

Library Science 172—Smith ..... Govt. 401

7:30-9:30 P.M.

Geology 122—Bassler ..... Govt. 1
Library Science 186—Hasse ..... Govt. 401

TYPEWRITERS
Sold - Rented - Repaired
ALL MAKES

"Repair Work Our Specialty"
RENTAL RATES
$3.00 per month
3 Months for $7.50
TYPEWRITER SALES & SERVICE CO.
NAtional 5124
811 17th Street N.W.

Buff Nine Plays G. U.; Defeats W. Va., 13-4

By BILL UMSTEAD, Sports Editor

● WITH A SEASON record of eight wins and four defeats the Colonial baseball team approaches the end of its season by playing two local opponents, Georgetown and Maryland, this week. The Buff nine faced the Terps at Griffith Stadium yesterday and meets the Hoyas on the same field tomorrow afternoon.

Displaying their best offensive of the year, the Colonials walloped West Virginia's Mountaineers 13-4 at Griffith Stadium Saturday, for their eighth victory of the year. Frank McGinnis turned in another good mound performance in leading the Buffmen to their win. McGinnis allowed the visitors only eight safeties and walked one batter while fanning one man.

Gilham Leads Attack

Bobby Gilham led the Colonial attack with a triple and a single in four trips to the plate. McGinnis helped win his own game by clouting a double in the eighth with the bases loaded to drive in three runs. Coach Morris' team blasted out 13 hits, including four extra base blows. The Buff nine won the game in the fourth with a five run outburst and added three more tallies in the sixth frame. George Garber's single sent McGinnis across the plate with the winning run in the fourth inning.

Hockenberry Clouts Homer

West Virginia used three pitchers in a vain effort to stop the slugging Colonials, but all were ineffective. Catcher Charley Hockenberry hit the only home run over the Griffith Stadium right field wall this season when he smashed one of McGinnis' pitches out of the park in the fourth.

The games with Maryland and Georgetown this week give the Buffmen a chance to get revenge for two defeats at their hands this season. The Hoyas defeated the Colonials 5-0 earlier in the year while the Terps hold a 9-3 decision over the Buff team. Coach Ed Morris will probably use his two mound aces, Frank McGinnis and Jack Redinger, on the slab in the two tilts.

Mountaineers Fall

W. Virginia	AB	H	O	A	G. W. U.	AB	H	O	A
G'man3b	5	3	0	3	Oertel cf	4	2	1	1
Sloman2b	4	1	4	1	Garber3b	4	1	1	1
H'berry1	4	1	3	3	Gray lf	5	2	1	0
Strauss lf	4	0	0	0	Taylor rf	3	0	0	0
S'rightrf	3	0	0	0	Zel'ka rf	2	1	1	0
Geffner p	1	0	0	1	McNeil1b	3	2	16	0
Sch'sky1b	4	0	13	1	Lusby 2b	4	0	2	5
A'ersoncf	4	2	1	0	Gilhames	4	2	2	4
Brown ss	4	1	2	3	Urick c	4	2	2	1
Bennett p	2	0	0	1	McGi'nisp	3	1	1	7
Vest rf	0	0	1	0					
Totals	35	8	24	14	Totals	36	13	27	19

West Virginia ..... 0 0 1 2 0 0 0 0— 4
Geo. Washington ..... 0 0 5 0 3 1 4 x—13

Runs—Grossman, Hockenberry, Brown, Bennett, Oertel (2) Garber, Gray, Zelaska, McNeil (2), Lusby, Gilham (2), Urick (2), McGinnis. Errors—Sloman, Brown (3), Bennett, Gilham, McGinnis. Two-base hits—Gray, Urick, McGinnis. Three-base hits—Gilham, Grossman. Home run—Hockenberry. Stolen bases—Grossman, Strauss, Oertel, Zelaska (2), McNeil. Sacrifices—Garber, McGinnis. Left on bases—West Virginia, 6; G. W., 8. First base on balls—Off Bennett, 3; off Seabright, 1; off Geffner, 1; off McGinnis, 1. Hits—off Bennett, 8 in 6 innings; off Seabright, 2 in ⅓ inning; off Geffner, 3 in 2⅔ innings. Hit by pitched ball—By McGinnis (Bennett), by Geffner (Urick, Oertel). Struck out—By Bennett, 3; by McGinnis, 1. Losing pitcher—Bennett.

Shirley Karns Wins Coeds' Swim Meet

● SHIRLEY KARNS became women's swimming champion Wednesday night by placing first in the 25 and 50 yard free style events and second in diving. Miss Karns succeeds June Booth Stan, who did not defend her title due to ineligibility. Chi Omega nosed last year's intramural winner, Pi Beta Phi, out of first place by one point.

Each girl's points were counted for her individuality and also for her sorority, if she was entered in the meet on their team.

25-yard free style—First place, Shirley Karns, unaffiliated; second place, Phyllis Botta, Kappa Kappa Gamma; third place, Elsie Jenkins, C. C. C.

25 yard breast stroke—First place, Dorothy Farwell, Sigma Kappa; second place, Marjorie Burch, Chi Omega; third place, Ann Gaither, C. C. C.

50 yard free style—First place, Shirley Karns; second place, Bette Burch, Chi Omega; third place, Phyllis Palmer, Pi Beta Phi.

25 yard back stroke—First place, Phyllis Palmer, Pi Beta Phi; second place, Marcia Evert, unaffiliated; third place, Bette Burch, Chi Omega.

Diving—Running front, jack and back and two optional. First place, Phyllis Botta, Kappa Kappa Gamma; second place, Bette Burch, Chi Omega and Shirley Karns; third place, Ann Hassell, C. C. C.

Form Swimming—First place, Betty Bates, Pi Beta Phi; second place, Marcia Everet and Mary Louisa Marron, unaffiliated; third place, Josephine Merelman, unaffiliated.

Intramural relay race—First place, Chi Omega; second place, Pi Beta Phi; third place, Colonial Campus Club.

Total final results:

Individual Meet

First place—Shirley Karns—13 points.
Second place—Phyllis Botta—8 points.
Third place—Betty Burch—7 points.

Intramural Meet

First Place—Chi Omega—15 points.
Second Place—Pi Beta Phi—14 points.
Third Place—Kappa Kappa Gamma—8 points.

P.S.K. Defeats Tekes, 19-1; Plays T.S.R.

● PHI SIGMA KAPPA won the Greek baseball title in League A and the right to face Tau Sigma Rho for the Interfraternity Championship next Sunday by swamping Tau Kappa Epsilon 19-1 at the Ellipse last Sunday morning.

The game was a playoff of the tie for first place in League A as both the Phi Sigs and the Tekes finished the regular season with four wins and one loss. Sigma Nu handed the Phi Sigs their first defeat of the year two weeks ago to necessitate the playoff. Tau Sigma Rho won their League title with little opposition and ended the season undefeated. The two teams meet each other next Sunday morning at 11 o'clock at the Ellipse for the Greek title.

In winning their game from the Tekes the Phi Sigs unloosed a 15-hit attack behind the two-hit pitching of Dick Thompson. Thompson hurled a no-hit game for the first four innings until Al Lucyk broke the spell with a single in the fifth. Thompson fanned six batters and started a nice double play in the third inning.

Catcher Jimmy Edmunds and first baseman Joe Davis led the Phi Sig attack at the plate. Edmunds drove out four hits, including a double and three singles while Davis clouted a long triple and a single.

League A	W	L	League B	W	L
P. S. K.	4	1	T. S. R.	5	0
T. K. E.	4	1	S. X.	3	1
K. S.	3	2	K. A.	3	2
Acacia	2	3	S. P. E.	1	4
S. N.	2	3	T. D. X.	1	4
D. T. D.	0	5	S. A. E.	1	4

Canoeing Gymkhana

● INDIVIDUAL, tandem and crew maneuvers in racing, form and stunt events will be demonstrated by paddlers of the birch craft this afternoon at 2:30 on the Tidal Basin. Crews using pie pans as paddles are expected to prove the canoeing gymkhana.

Buff Softballers Defeat Terps; Face Hoyas

● SWEEPING both softball games with Maryland last week, the Colonial intramural champs eagerly awaited a return game with Georgetown in the hopes of avenging a previous 4-3 defeat at their hands. Originally scheduled to be played last Friday, the contest with the Hoyas was postponed and will be played this week, Coach Bill Myers said.

The Colonials came from behind in both games to win, 11-9, and 7-3 in contests played on Monday and Tuesday of last week. The winners scored eight runs on doubles by Slovanic and Sortal; Sam Babich's homer with two on base; and Auerbach's long single that scored three runners to give them victory in the first game. Six walks by Pitcher Sam Babich, one hit, and three errors gave Maryland an early 7-0 lead in the second inning.

In the return game at College Park Tuesday afternoon, the visitors rallied to win, 7-3, in a tight ball game, behind the fine hurling of Walter Welc.

Now in the
METRONOME ROOM

DANCING 9 to 2
minimum per person $1 Mon. thru Thurs., $1.50 Fri., $2.00 Sat.
Wardman Park Hotel
Connecticut Avenue at Woodley Road
Reservations Call COlumbia 2000

Give Her Something to Remember You By!
COLLEGE JEWELRY
With the School Seal
COMPLETE ASSORTMENT OF NOVELTY ITEMS IN STOCK
STUDENTS BOOK CO.
2107 Pennsylvania Ave., N. W.
ME. 6363

G. W. U.
STANDARD CLASS RINGS
Wear The Emblem of Your Alma Mater
Fourteen years ago the Balfour G. W. Class Ring was approved as official and since that time has brought pleasure and satisfaction to hundreds of G. W. graduates.
These Beautiful Gold Rings available with a selection of stones and in three sizes: Large—Medium—Small.
Also . . . FRATERNITY PINS and FRATERNITY JEWELRY—*On Sale at*
BALFOUR'S
1319 F Street, N. W. 204 International Building Washington, D. C. Telephone NA. 1045

DO YOU SMOKE THE CIGARETTE THAT SATISFIES

POLEY McCLINTOCK and DONNA DAE are two of the busiest stars on Fred Waring's Chesterfield PLEASURE TIME broadcasts.

CHESTERFIELD GIVES YOU A
Cooler
BETTER-TASTING
DEFINITELY MILDER SMOKE

The one aim of Chesterfield is to give you more smoking pleasure. And no cigarette gives smokers such complete smoking enjoyment as you get from Chesterfield, with its Definitely Milder, Cooler, Better Taste.

The best cigarette tobaccos that grow in Tobaccoland, U.S.A. and in far-away Turkey and Greece are combined right in Chesterfield to give smokers everything they could ask for. If you want real smoking satisfaction . . . make your next pack Chesterfield.

BETTER MADE FOR BETTER SMOKING
Every Chesterfield must conform to the one right standard of size and shape for a cooler, better-tasting, definitely milder smoke. Chesterfields are made right in every detail to give you the cigarette that really satisfies. (As seen in the new film "TOBACCOLAND, U. S. A.")

Chesterfield
AMERICA'S BUSIEST CIGARETTE

Copyright 1940, Liggett & Myers Tobacco Co.